

DEEP FRIED BLUES

SWING
♩ = 120

JAMEY SIMMONS

SAXOPHONE

PABLO'S HIDEAWAY

JAMEY SIMMONS

LATIN

♩ = 184

SAXOPHONE

I GOT THE SWING FLU

SWING

♩ = 130

JAMEY SIMMONS

TRUMPET IN B \flat

CON CARNE

SALSA

JAMEY SIMMONS

♩ = 140

TRUMPET IN B \flat

SLIDING INTO HOME

JAMEY SIMMONS

SLOW SWING

♩ = 76

TROMBONE

5 *p*

9 *f*

14 *f*

18 *p*

CON CARNE

SALSA

♩ = 140

JAMEY SIMMONS

TROMBONE

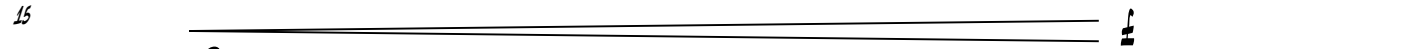

STRUTTIN' TIME

SWING

♩ = 130

JAMEY SIMMONS

PIANO

SOLITARY REFLECTION

BOSSA NOVA

♩ = 108

COMP CHORDS

WHILE PLAYING MELODY

JAMEY SIMMONS

PIANO

FMA7 EbMA7

FMA7 EbMA7 DbMA7 D-7

BbMA7 Bb-7 Eb7

Eb7 Eb7 Eb7 Eb7

CON CARNE

SALSA

♩ = 140

JAMEY SIMMONS

BASS

The bass line is written in bass clef with a key signature of three flats (B-flat, E-flat, A-flat) and a 4/4 time signature. It consists of five staves of music. The first staff starts with a *mf* dynamic marking. The second staff begins at measure 5 and features a fermata over the final measure. The third staff begins at measure 9 and includes a *mp* dynamic marking. The fourth staff begins at measure 15 and also features a fermata over the final measure. The fifth staff begins at measure 19 and ends with a double bar line. Various musical notations are used throughout, including accents (^), slurs, and dynamic markings.

WALKING STUDY #1

SWING
♩ = 140

JAMEY SIMMONS

WALK IN 4

D-7

E M7(b9) A7

D-7

A-7

D7

BASS

G-7

Bb-7

Eb7

A7MA9

DEEP FRIED BLUES

JAMEY SIMMONS

SWING

♩ = 120

GUITAR

5

9

13

G-7 C7(13)

E-7 A7(b9)

G+7 C7(9)

CHORO STUDY #1

BOSSA NOVA

♩ = 104

JAMEY SIMMONS

GUITAR

$E^bMaj7(9)$ $C-7$ $F7(b9)$ $F-7(9)$ $B^b7(\#9)$ $E^bMaj7(9)$
 E^b-7 $A^b7(9)$ $D7(\#11)$ $G+7$ $C-7$ D^b7 $C-7$
 $F7(\#9)$ $G^b7(\#9)$ $F7(\#9)$ $EMaj7(\#11)$

STRIVE FOR:

- A GENTLE BOSSA NOVA FEEL
- A GUITAR SOUND THAT GETS AS CLOSE AS POSSIBLE TO AN ACOUSTIC GUITAR
- BRAZILIAN COMPING RHYTHMS SIMILAR TO THOSE USED IN MUSIC BY JAO GILBERTO AND ANTONIO CARLOS JOBIM
- USE ROOTLESS VOICINGS IF POSSIBLE . A GOOD BOOK ABOUT JAZZ GUITAR VOICINGS WILL HELP.

STICKY SITUATION

SWING

♩ = 144

JAMEY SIMMONS

DRUM SET

BRUSH IT ASIDE

BOSSA NOVA

♩ = 104

JAMEY SIMMONS

BRUSH ON RIDE CYM.

CROSS STICK ON S.D.

DRUM SET

PABLO'S HIDEAWAY

JAMEY SIMMONS

LATIN

♩ = 184

SAXOPHONE

I GOT THE SWING FLU

SWING

♩ = 130

JAMEY SIMMONS

VIBES
